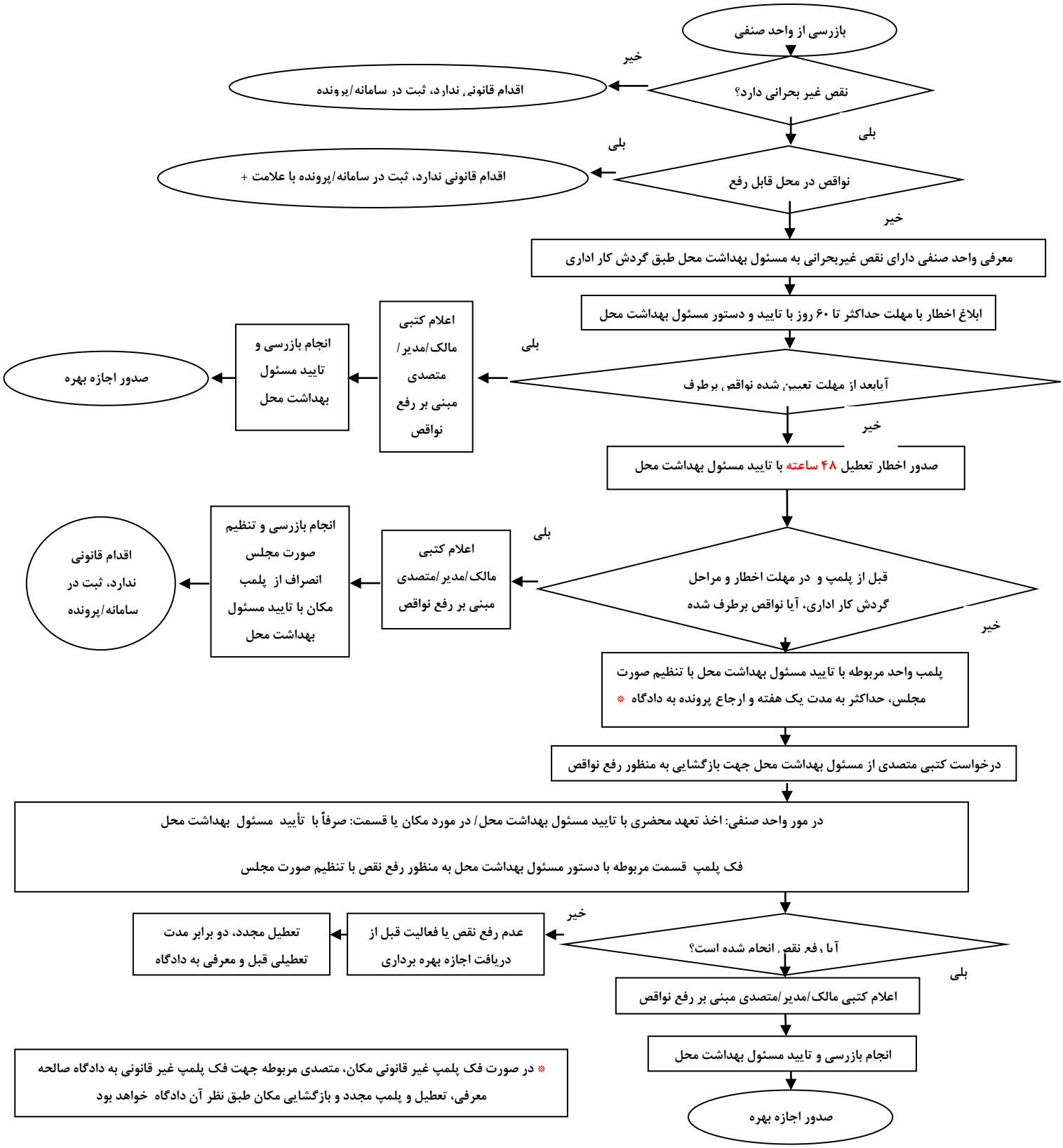# "نمودار گردش کار نواقص غیر بحرانی "